

56d, 56e, 58 & 58a Vicarage Road, Watford
Site Plan

**LYNAS
SMITH**

1 : 500 @A3
1715-LS-X-XX-DR-A-1000

P1 Issued for Planning 20.12.2018 CK * Landscaping is for illustrative purposes only

Lynas Smith
2018
Original drawing is A3. Do not scale from this drawing.

19/12/2018 14:25:44

Site Plan



North Elevation
1:100

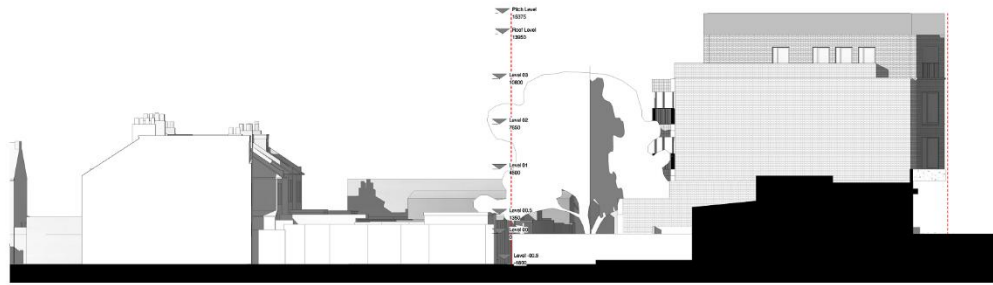

East Elevation
1:100

REV	DESCRIPTION	DATE	BY	REVISION	PROJECT NO.	CLIENT	ADDRESS	POSTCODE	CITY	COUNTRY	SCALE	DATE	PROJECT NO.	PROJECT NAME	PROJECT ADDRESS	PROJECT POSTCODE	CITY	COUNTRY
	1	Drawn For Planning	06.12.2018	CE	60-67 GUILD FINE BUILDING	1715	GSS Watford Limited	564, 566, 58 & 58a Vicarage Road, Watford	WD17 7JL	UK	1:100	06.12.2018	1715	564, 566, 58 & 58a Vicarage Road, Watford	WD17 7JL	UK		
2	Issued For Information	28.08.2018	CE															

1:100 SCALE

0 1 2 3 10M

1:100 SCALE

0 1 2 3 10M

1715

1715

GSS Watford Limited

564, 566, 58 & 58a Vicarage Road, Watford

WD17 7JL

UK

1:100

06.12.2018

1715

564, 566, 58 & 58a Vicarage Road, Watford

WD17 7JL

UK

Proposed front and east side elevations



North Elevation
1:100

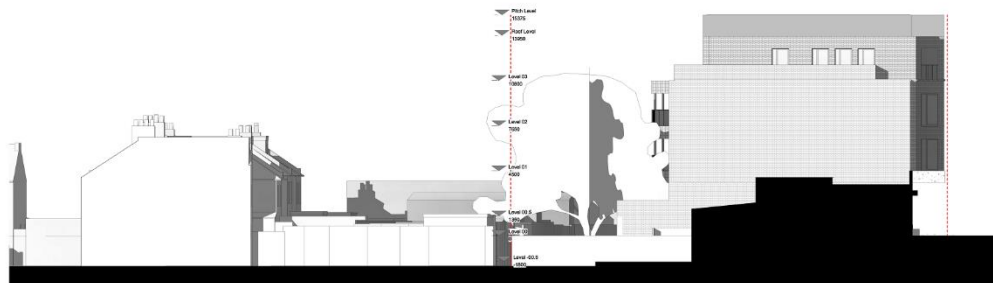

East Elevation
1:100

REV	DESCRIPTION	DATE	BY	REVISION	PROJECT NO.	CLIENT	ADDRESS	POSTCODE	CITY	COUNTRY	SCALE	DATE	PROJECT NO.	PROJECT NAME	PROJECT ADDRESS	PROJECT POSTCODE	CITY	COUNTRY
	1	Drawn For Planning	06.12.2018	CE	60-67 GUILD FINE BUILDING	1715	GSS Watford Limited	564, 566, 58 & 58a Vicarage Road, Watford	WD17 7JL	UK	1:100	06.12.2018	1715	564, 566, 58 & 58a Vicarage Road, Watford	WD17 7JL	UK		
2	Issued For Information	28.08.2018	CE															

1:100 SCALE

0 1 2 3 10M

1:100 SCALE

0 1 2 3 10M

1715

1715

GSS Watford Limited

564, 566, 58 & 58a Vicarage Road, Watford

WD17 7JL

UK

1:100

06.12.2018

1715

564, 566, 58 & 58a Vicarage Road, Watford

WD17 7JL

UK

Consented front and east side elevations

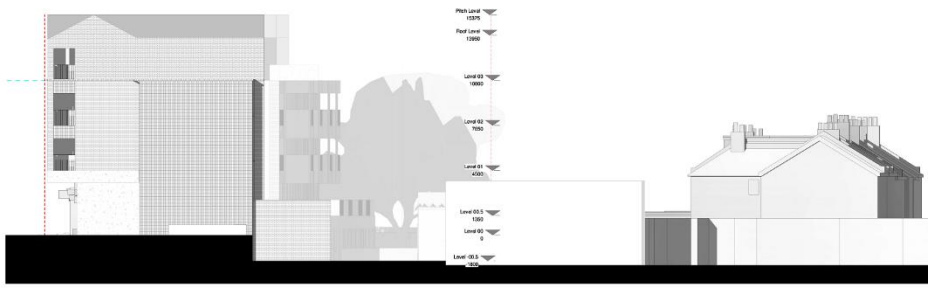

REV	DESCRIPTION	DATE	BY	REVISION
1	Issued For Planning	04.12.2018	CL	ISSUED FOR PLANNING THE DRAWING
2	Issued For Information	08.02.2019	CL	REVISION OF DRAWING OF PROPOSED REAR AND WEST SIDE ELEVATIONS
3	Issued For Information	08.12.2018	CL	REVISION OF DRAWING OF PROPOSED REAR AND WEST SIDE ELEVATIONS
4	Issued For Information	02.12.2018	CL	REVISION OF DRAWING OF PROPOSED REAR AND WEST SIDE ELEVATIONS

ALL DIMENSIONS GIVEN IN METERS UNLESS OTHERWISE STATED.
 DIMENSIONS TO FACE UNLESS OTHERWISE STATED.
 DIMENSIONS TO FACE UNLESS OTHERWISE STATED.
 DIMENSIONS TO FACE UNLESS OTHERWISE STATED.

PROJECT NO:	3715-LS-X-XX-DR-A-1282 / P4
PROJECT NAME:	564, 566, 58 & 58a Vicarage Road, Watford
CLIENT:	GSS Watford Limited
DATE:	07.12.2018
SCALE:	1:100
DRAWN BY:	CL
CHECKED BY:	CL
DATE:	07.12.2018

ANYO
 ANYO ARCHITECTS LTD
 100-102 Broad Street, London, W1P 3PH
 TEL: +44 (0)20 7462 4744
 WWW.ANYOARCHITECTS.COM

Proposed rear and west side elevations

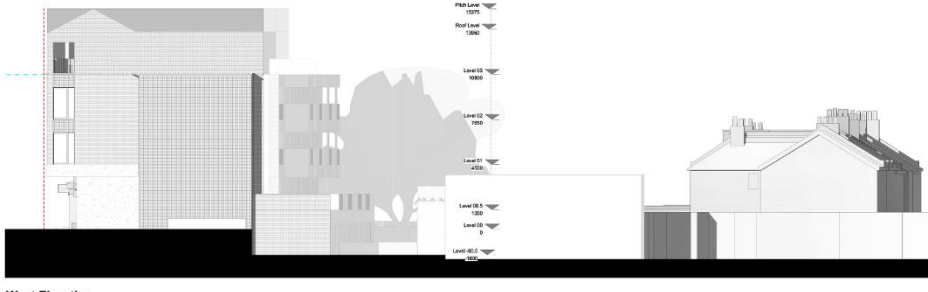

REV	DESCRIPTION	DATE	BY	REVISION
1	Issued For Planning	04.12.2018	CL	ISSUED FOR PLANNING THE DRAWING
2	Issued For Information	08.02.2019	CL	REVISION OF DRAWING OF PROPOSED REAR AND WEST SIDE ELEVATIONS
3	Issued For Information	08.12.2018	CL	REVISION OF DRAWING OF PROPOSED REAR AND WEST SIDE ELEVATIONS
4	Issued For Information	02.12.2018	CL	REVISION OF DRAWING OF PROPOSED REAR AND WEST SIDE ELEVATIONS

ALL DIMENSIONS GIVEN IN METERS UNLESS OTHERWISE STATED.
 DIMENSIONS TO FACE UNLESS OTHERWISE STATED.
 DIMENSIONS TO FACE UNLESS OTHERWISE STATED.
 DIMENSIONS TO FACE UNLESS OTHERWISE STATED.

PROJECT NO:	3715-LS-X-XX-DR-A-1282 / P4
PROJECT NAME:	564, 566, 58 & 58a Vicarage Road, Watford
CLIENT:	GSS Watford Limited
DATE:	07.12.2018
SCALE:	1:100
DRAWN BY:	CL
CHECKED BY:	CL
DATE:	07.12.2018

LYNAS SMITH
 LYNAS SMITH ARCHITECTS LTD
 100-102 Broad Street, London, W1P 3PH
 TEL: +44 (0)20 7462 4744
 WWW.LYNASSMITH.COM

Consented rear and west side elevations