



# Proposed Elevations (Drawing No. 20 68 21 Rev F)



**External materials:**

Roof	Smooth iron render, white painted
Roof	Asph/Flt shingles
Windows	White UPVC
External doors	White painted timber composite
Hardware goods	Powder-coated aluminium - dark grey
Internal joinery	White painted (skirting, doors etc.) white painted
Boundary fences	New and existing 1.8m height masonry
Tracing	Treated timber doublewood framing
Driveway	Flowcrete (to be installed) on compacted subgrade

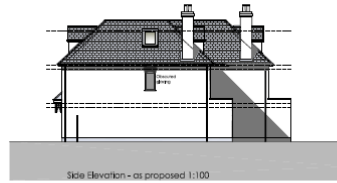
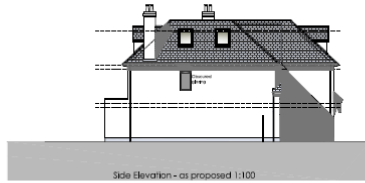

Project Name	657 St Alban's Road	0920
Client	Warrford	0920
Contract No.	20-68	0920
Contract Date	21 Feb 2020	0920
Contract Ref.	20-68	0920
Contract Rev.	F	0920
Project Manager	Mr. M. H. H. H.	0920
Project Engineer	Mr. M. H. H. H.	0920
Project Designer	Mr. M. H. H. H.	0920
Project Checker	Mr. M. H. H. H.	0920
Project Approver	Mr. M. H. H. H.	0920
Project Date	21 Feb 2020	0920

